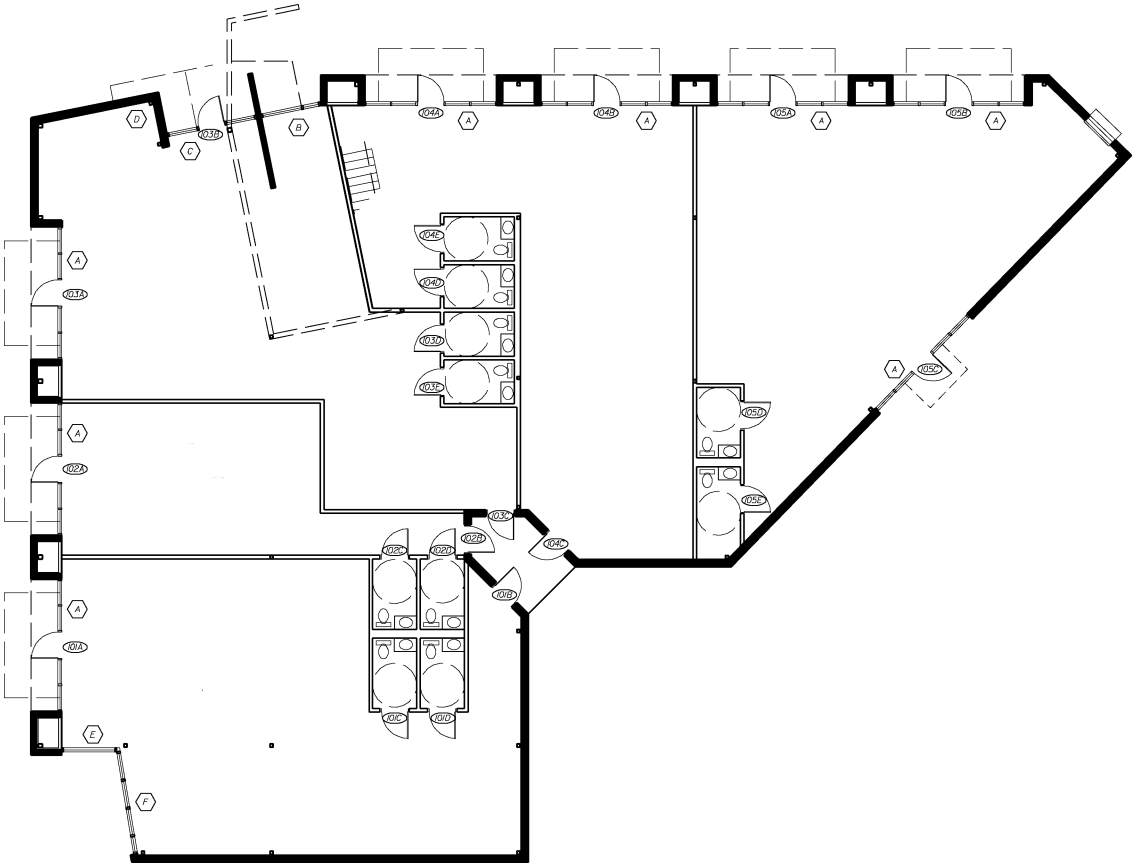
D
C
B
A
E
F
103B
104A
104B
105A
105B
104E
104D
103D
103E
105D
105E
105C
103A
102A
101A
103C
102C
102D
101C
101D
102B
101B
104C